

R.P. dt 18-09-92

GENERAL SPECIFICATION

SAND FILLING WITH RIVER SAND
 FOUNDATION CONCRETE R-C C 1:2:4 MIX FOR COLUMNS R-C C FOR WALL FOOTING B/W IN CM 13 MIX IN FOUNDATIONS
 FOR SUPERSTRUCTURE STANDARD BRICKS IN CM 15 MIX
 FLOORING R-C C 1:2:4 CM 14 MIX 2CM TK
 PLASTERING CM 1:3 FOR INTERIOR WALLS AND 1:5 FOR OUTER CEILING PLASTERING IS CM 1:3 MIX 2 CM TK
 WHITE AND COLOUR WASHING IS APPROVED PAINTS
 WEATHERING COARSE BRICK JELLY LIME CONCRETE WITH NECESSARY CRUDE OIL MIXED WITH CM 1:3
 ROOF IS WITH A/R TILES
 R-C C ROOF 1:2:4 MIX 15 CM TK
 DOORS AND WINDOWS AND VENTILATORS ARE TEAK WOOD WITH GLAZED UNLESS OTHERWISE SPECIFIED

NOTE
 DRAWING TO BE READ NOT SCALED
 ALL DIMENSIONS ARE IN MM

LEGEND

PROPOSAL	- PA
BOUNDARY	-
ROAD	-
SEWER LINE	-
WATER LINE	-

SCHEDULE OF JOINERY

1	MD	MAIN DOOR	120 X 210
2	D	FLUSH DOOR	090 X 210
3	D1	"	080 X 210
4	D2	"	130 X 210
5	W	GLAZED WINDOW	280 X 130
6	W1	"	130 X 130
7	W2	"	120 X 150
8	BW	BAY WINDOW	280 X 130
9	FD	FRENCH DOOR	280 X 210
10	FD1	"	150 X 210
11	V	VENTILATORS	280 X 85
12	V1	"	120 X 85
13	V2	"	090 X 85

PRAMOD MADHAVAN, D. Archt.
 16/15, Council of Archt. Regs.
 DAY 4/05/92
 F. No. 11/11/1992 of Archt. Regs.
 F.E.C.
 ARCHT. REGS. SURV. PLANS 1/1/92
 PUNJABI ARCHT. REGS. SURV. PLANS 1/1/92
 1, Eth Cross City rd, MYLAPORE, MADRAS 600 024. TEL. 42481

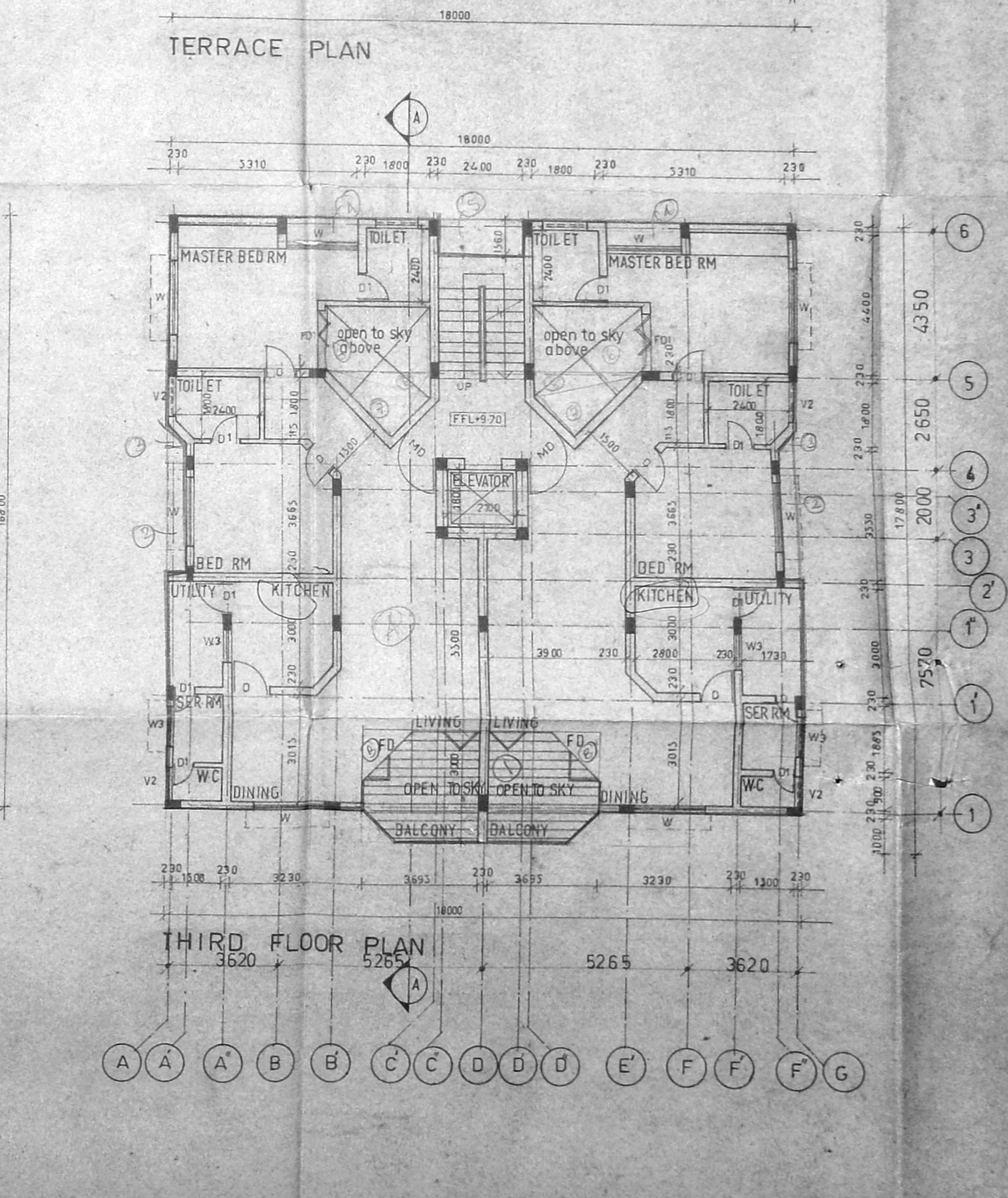
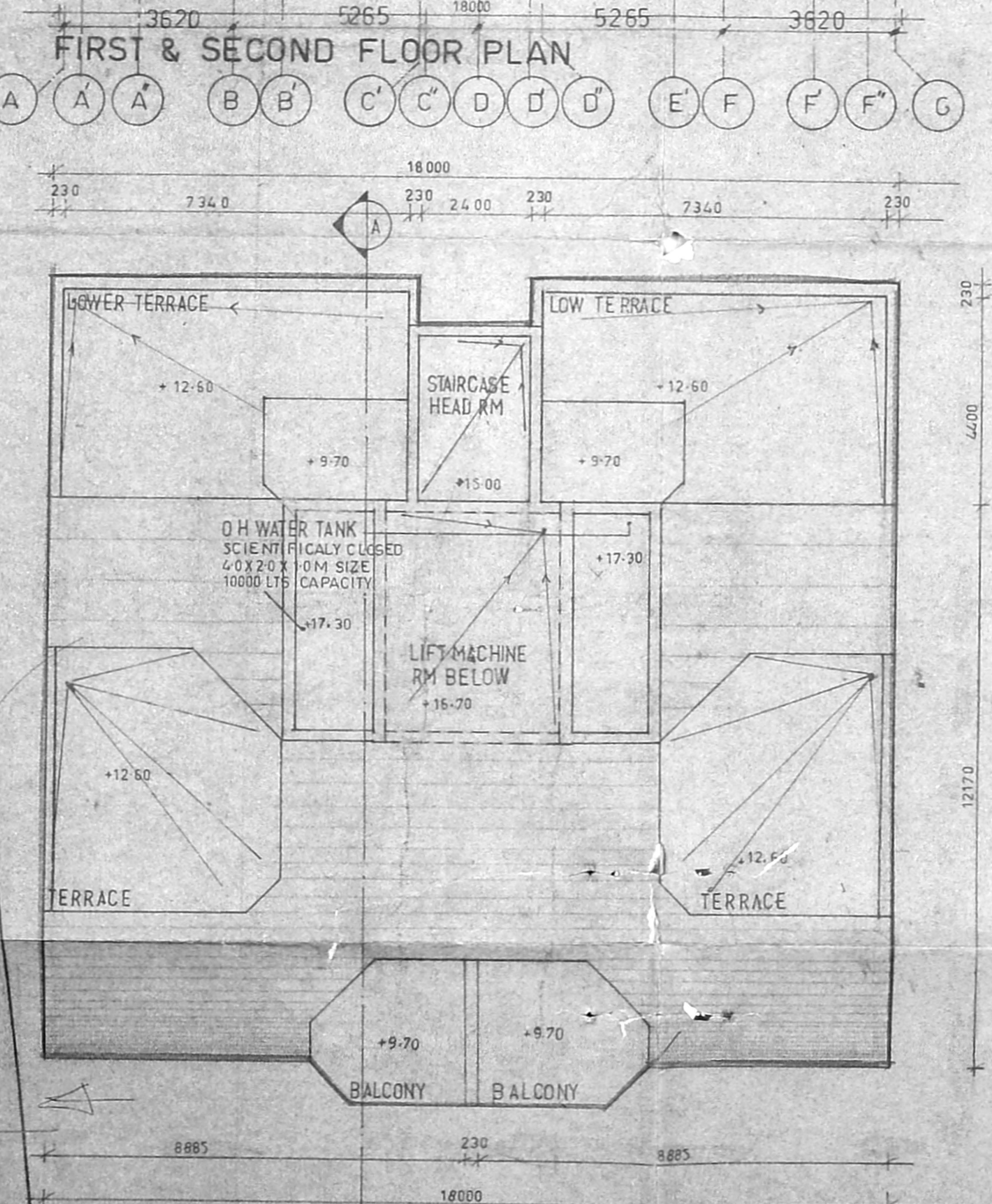
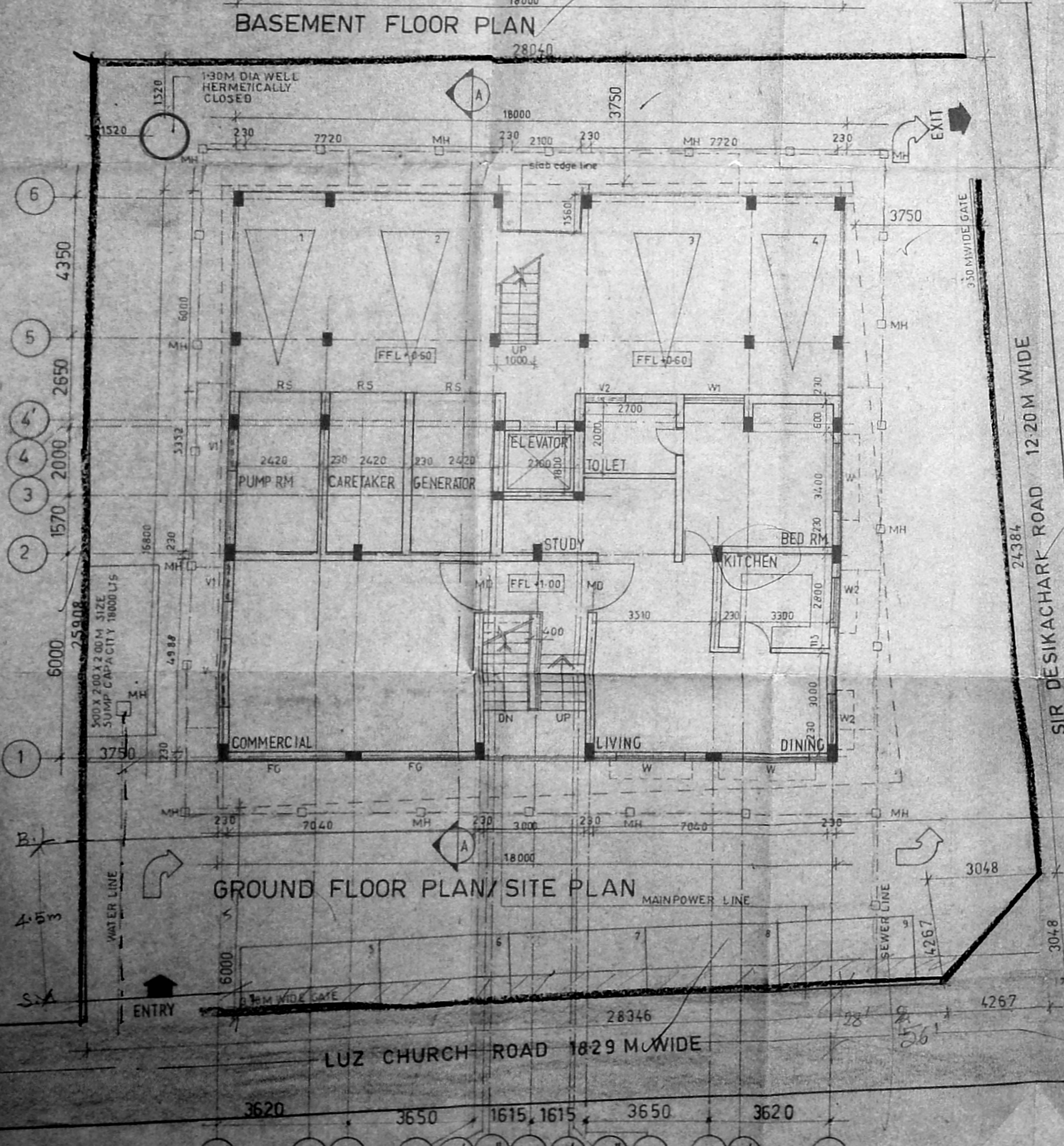
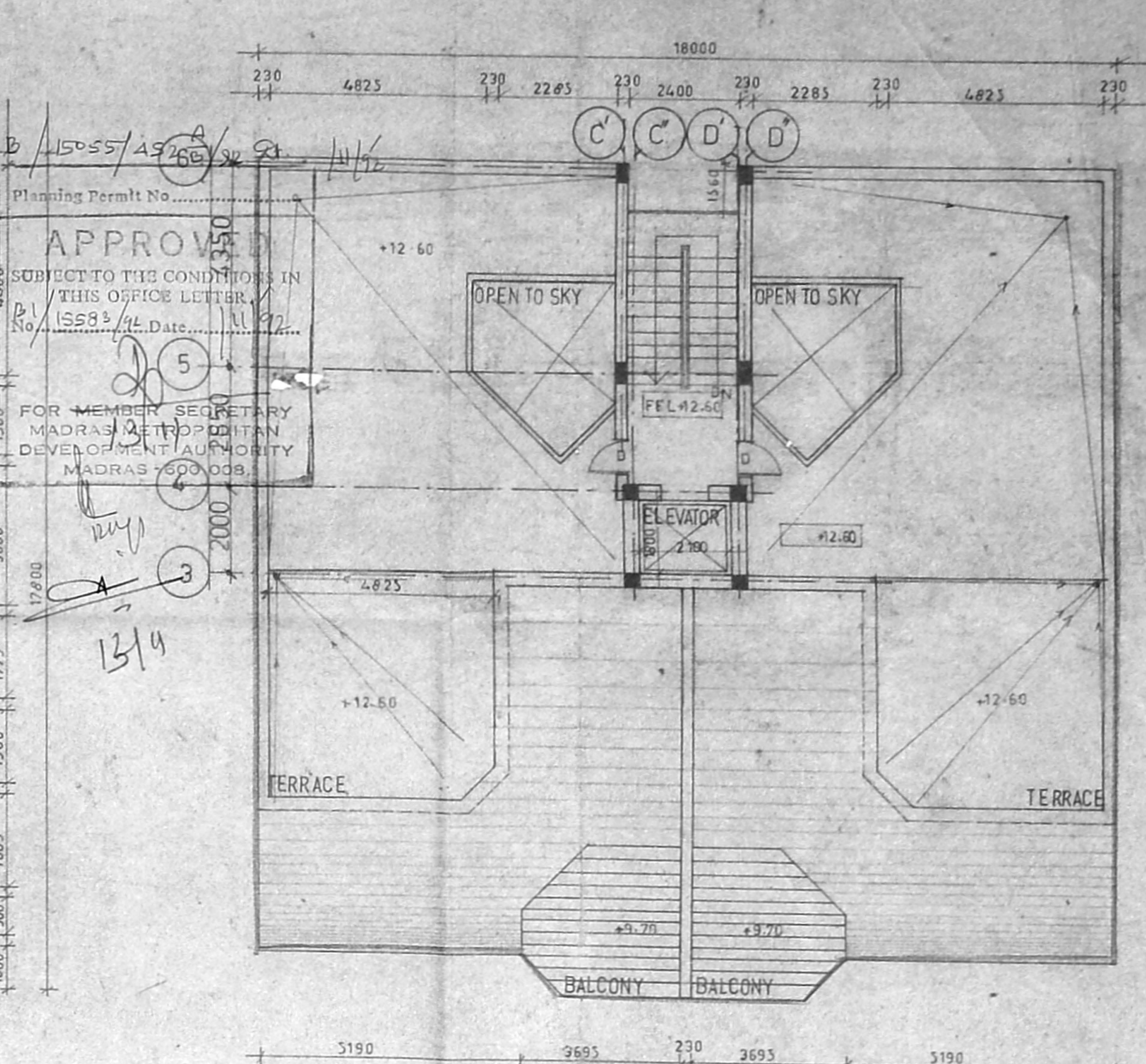
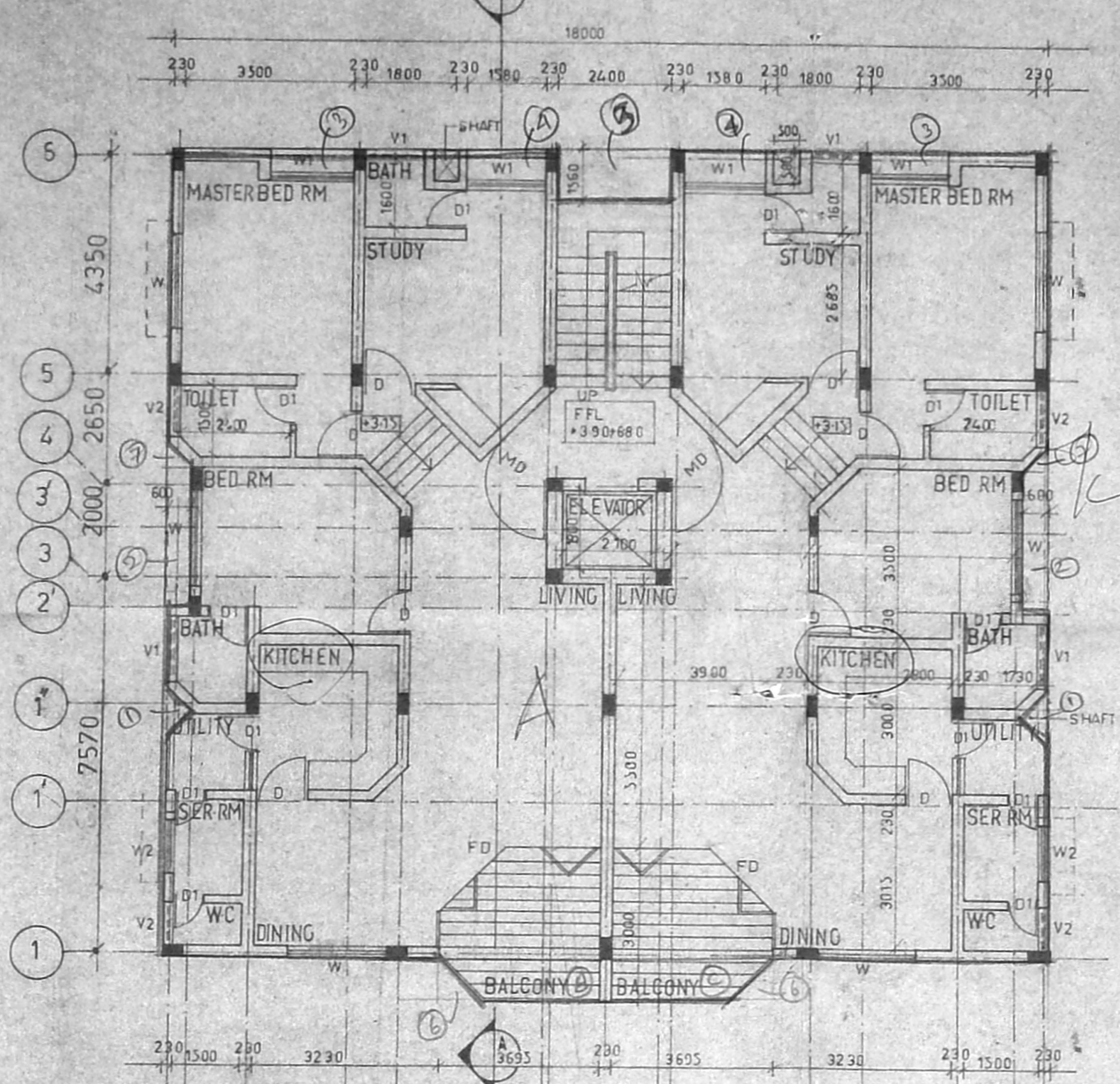
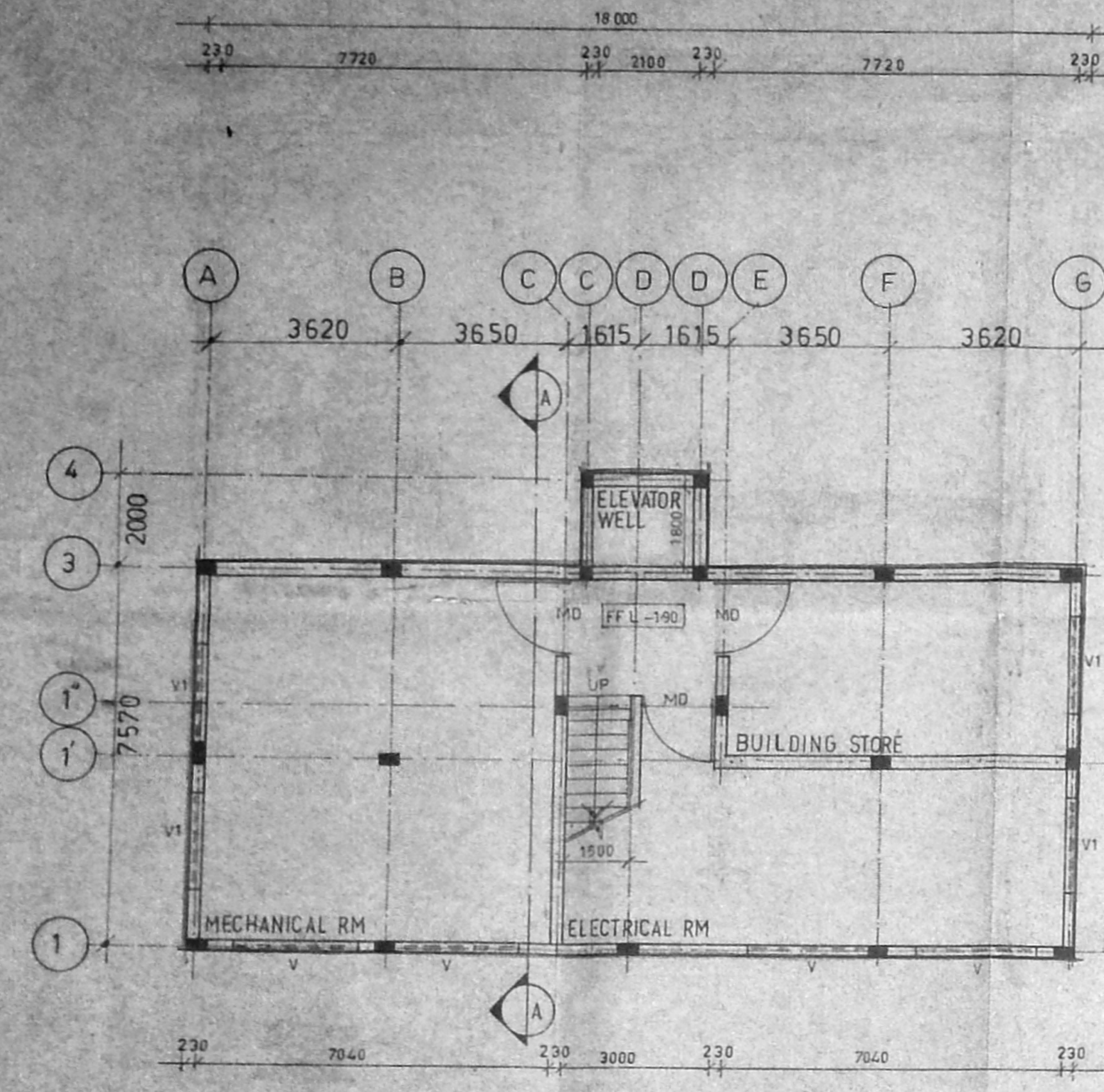

NO	DESCRIPTION	DATE	DRWN	CHKD
REVISIONS				
ARCHITECT	MR PRAMOD M			
ENGINEER				
DRAWN	S PRABAKARAN			
SCALE	1:100			
CHECKED				
DATE	26.05.92			
OWNER	S KRISHNASWAMY			
FORMAL ARCHITECTS AND INTERIOR DESIGNERS 9-8 TH CROSS STREET KARPAKAM GARDENS MADRAS 20				
TITLE PROPOSED RESIDENTIAL / COMMERCIAL BUILDING AT LUZ CHURCH ROAD, MYLAPORE, MADRAS. R.S NO. 490/26				
JOB NO	A92 05	DRG NO	CD 01	

